MJESNI ODBOR "August Šenoa"

SJEDIŠTE: Zagreb, Ulica Pavla Hatza 8

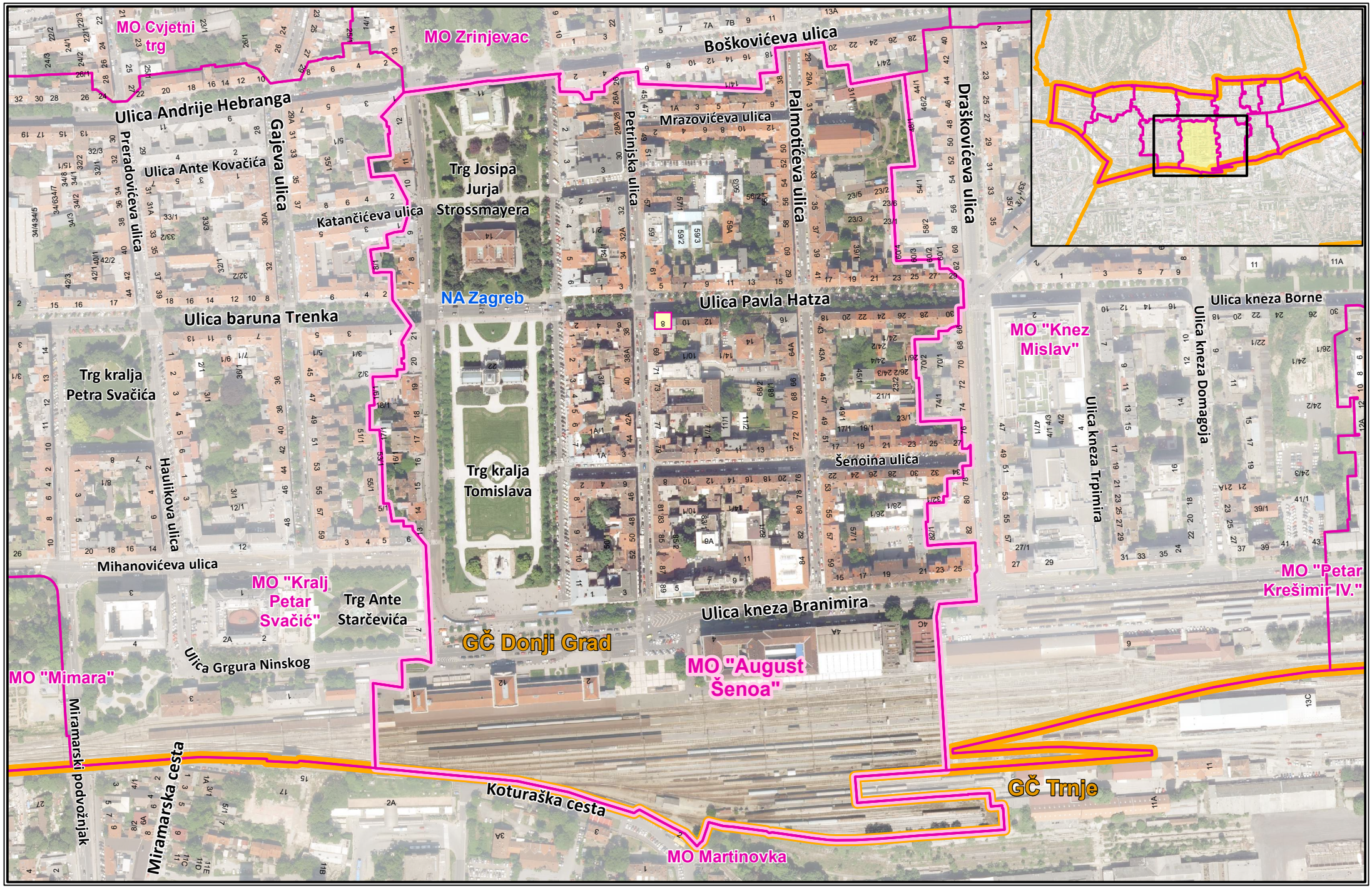

Izradio: Gradski ured za katastar i geodetske poslove

veljača 2022. (DOF 2018.)